

RETENTION BARB	PLASTIC POST	RETENTION BARB	PLASTIC POST	RETENTION BARB	PLASTIC POST
NATURAL	NATURAL	NATURAL	NATURAL	NATURAL	NATURAL
GREEN(353D)	NATURAL	GREEN(353D)	NATURAL	GREEN(353D)	NATURAL
BLUE(284C)	NATURAL	BLUE(284C)	NATURAL	BLUE(284C)	NATURAL
PINK(701C)	NATURAL	PINK(701C)	NATURAL	PINK(701C)	NATURAL
0.00008 MIN	0.00008 MIN	0.00008 MIN	0.00008 MIN	0.00008 MIN	0.00008 MIN
3.18	3.18	3.18	3.18	3.18	3.18
2.67	2.67	2.67	2.67	2.67	2.67
4.00	4.00	4.00	4.00	4.00	4.00
3.18	3.18	3.18	3.18	3.18	3.18
2.67	2.67	2.67	2.67	2.67	2.67
4.00	4.00	4.00	4.00	4.00	4.00
3.18	3.18	3.18	3.18	3.18	3.18
2.67	2.67	2.67	2.67	2.67	2.67
4.00	4.00	4.00	4.00	4.00	4.00
3.18	3.18	3.18	3.18	3.18	3.18
2.67	2.67	2.67	2.67	2.67	2.67
4.00	4.00	4.00	4.00	4.00	4.00
3.18	3.18	3.18	3.18	3.18	3.18
2.67	2.67	2.67	2.67	2.67	2.67
4.00	4.00	4.00	4.00	4.00	4.00
3.18	3.18	3.18	3.18	3.18	3.18
2.67	2.67	2.67	2.67	2.67	2.67
4.00	4.00	4.00	4.00	4.00	4.00

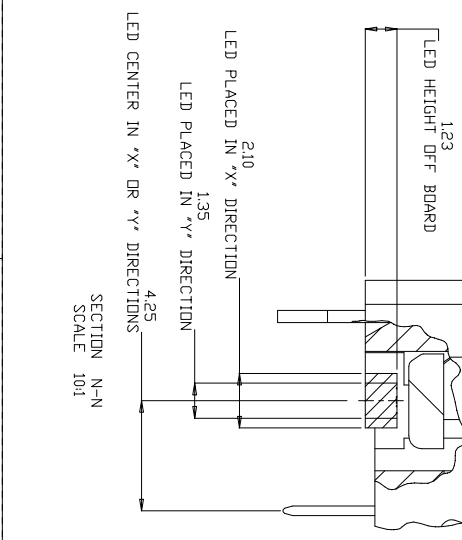

RETENTION BARB	PLASTIC POST	RETENTION BARB	PLASTIC POST	RETENTION BARB	PLASTIC POST
NATURAL	NATURAL	NATURAL	NATURAL	NATURAL	NATURAL
GREEN(368C)	NATURAL	GREEN(368C)	NATURAL	GREEN(368C)	NATURAL
PURPLE	NATURAL	PURPLE	NATURAL	PURPLE	NATURAL
BLUE(284C)	NATURAL	BLUE(284C)	NATURAL	BLUE(284C)	NATURAL
0.00038 MIN	0.00038 MIN	0.00038 MIN	0.00038 MIN	0.00038 MIN	0.00038 MIN
3.18	3.18	3.18	3.18	3.18	3.18
2.67	2.67	2.67	2.67	2.67	2.67
4.00	4.00	4.00	4.00	4.00	4.00
3.18	3.18	3.18	3.18	3.18	3.18
2.67	2.67	2.67	2.67	2.67	2.67
4.00	4.00	4.00	4.00	4.00	4.00
3.18	3.18	3.18	3.18	3.18	3.18
2.67	2.67	2.67	2.67	2.67	2.67
4.00	4.00	4.00	4.00	4.00	4.00
3.18	3.18	3.18	3.18	3.18	3.18
2.67	2.67	2.67	2.67	2.67	2.67
4.00	4.00	4.00	4.00	4.00	4.00
3.18	3.18	3.18	3.18	3.18	3.18
2.67	2.67	2.67	2.67	2.67	2.67
4.00	4.00	4.00	4.00	4.00	4.00
3.18	3.18	3.18	3.18	3.18	3.18
2.67	2.67	2.67	2.67	2.67	2.67
4.00	4.00	4.00	4.00	4.00	4.00
3.18	3.18	3.18	3.18	3.18	3.18
2.67	2.67	2.67	2.67	2.67	2.67
4.00	4.00	4.00	4.00	4.00	4.00
3.18	3.18	3.18	3.18	3.18	3.18
2.67	2.67	2.67	2.67	2.67	2.67
4.00	4.00	4.00	4.00	4.00	4.00

THIS DRAWING IS A CONTROLLED DOCUMENT.

DATE: 2023.10.23

VERSION: 1.0

SCALE: 4:1

SHEET: 2 OF 4

REF: G

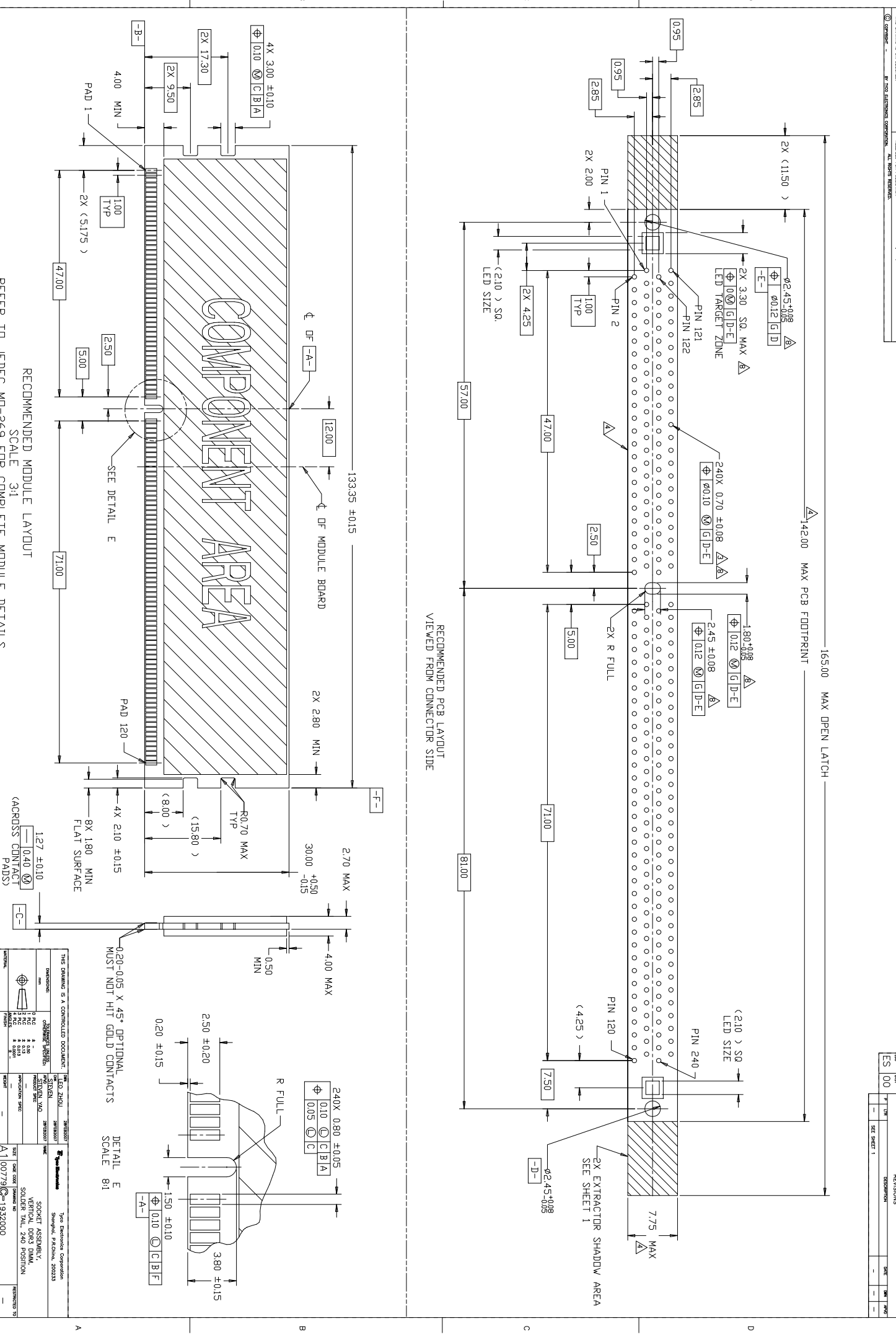

REFER TO JEDEC MD-269 FOR COMPLETE MODULE DETAILS
 RECOMMENDED MODULE LAYOUT SCALE 3:1
 RECOMMENDED PCB FOOTPRINT MAX PCB FOOTPRINT 14200 MAX OPEN LATCH 16500
 VIEWED FROM CONNECTOR SIDE

